

## PLAT OF SURVEY

FOR LOT 10 OF THE ORCHARDS OF MUKWONAGO, AND BEING A PART OF THE NE 1/4 AND NW 1/4 OF THE NORTHWEST QUARTER OF SECTION 2, TOWN 4 NORTH, RANGE 18 EAST, CITY OF MUKWONAGO, WALWORTH COUNTY, WISCONSIN.

APPLEWOOD CIRCLE  
(66' R-O-W)

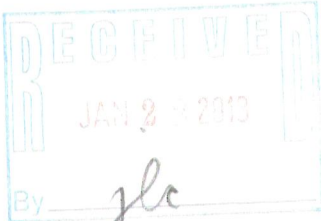
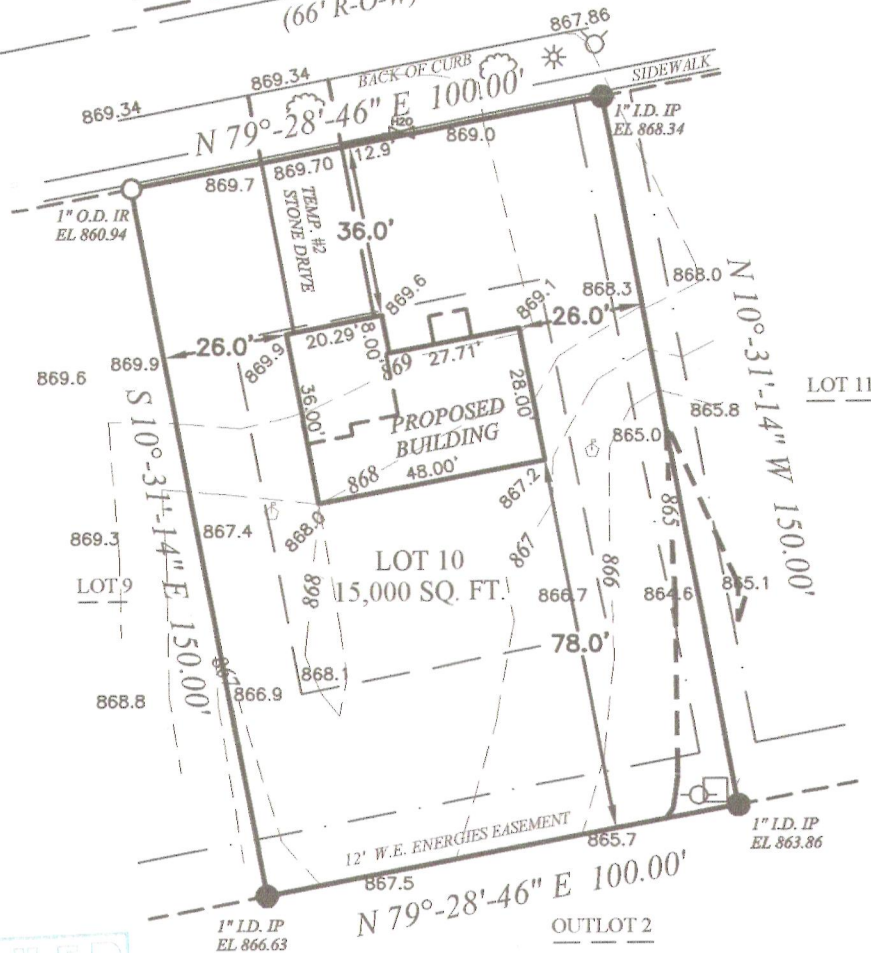

IF THE SURVEYOR'S SEAL IS NOT WET STAMPED IN RED AND SIGNED IN OPPOSABLE INK, THE PLAT IS A COPY THAT SHOULD BE ASSUMED TO CONTAIN UN-AUTHORIZED ALTERATIONS. THE CERTIFICATION CONTAINED ON THIS DOCUMENT DOES NOT APPLY TO COPIES INCLUDING DIGITAL REPRODUCTIONS.

State of Wisconsin } SS.  
County of Jefferson }

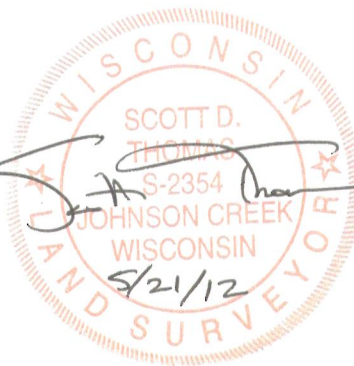

PROPOSED FIRST FLOOR EL: 872.67  
PROPOSED TOP OF FOUNDATION: 871.67  
PROPOSED GARAGE FLOOR EL: 871.00  
PROPOSED FRONT YARD GRADE: 871.00  
PROPOSED REAR YARD GRADE: 867.00  
PROPOSED FOOTING ELEVATION: 863.67  
DRIVEWAY SLOPE: 3.5% TO SIDEWALK  
(ASSUMING 8' FOUNDATION WALL)

BEARINGS ARE REFERENCED TO THE SOUTH LINE OF THE SOUTHWEST QUARTER OF SECTION 35-05-18, WHICH IS ASSUMED TO BEAR S 89°-57'-56" W.

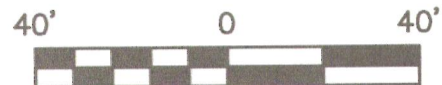

We, Holland & Thomas, L.L.C., do hereby certify that we have made this survey and that the information as shown on the above Plat of Survey is a true and correct representation thereof. Lots are drawn from subdivision plats/C.S.M.s; unplatted lands from recorded deeds/surveys. Boundary survey plats reflect field-located information; consult a title attorney to discover all the legal encumbrances attached to any property.

NOTE: EXCAVATOR AND MASON MUST VERIFY AT LEAST TWO BENCHMARKS SHOWN ABOVE.

LEGEND: These standard symbols may be found in the drawing.

- |                              |                         |
|------------------------------|-------------------------|
| ● Lot Corner (Found) w/desc. | ⊙ 10' Offset            |
| ○ Lot Corner (Set) w/desc.   | ⊙ Hardwood Tree         |
| □ Elec. Trans. Box           | — — — Easement Boundary |
| ⊗ Water Valve                | — — — Setback Line      |
| ⊙ Utility Pedestal           |                         |
| ⊙ Fire Hydrant               |                         |
| ⊙ Light Post                 |                         |

PROJECT: SW606-OC10

BUILDER: William Ryan Homes  
2435 N. 124th St. Suite J  
Brookfield, WI 53005  
Ph: (262) 794-9910  
Fax: (262) 794-9936